

ACTION LURE

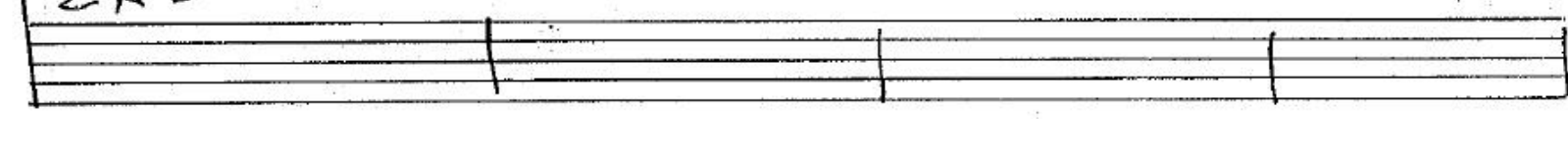

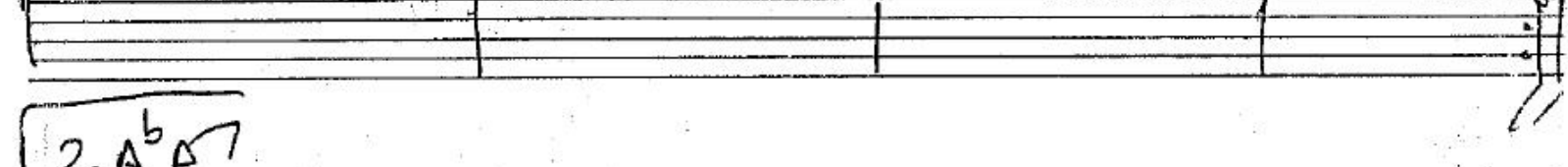

the action lure 29 nov 92

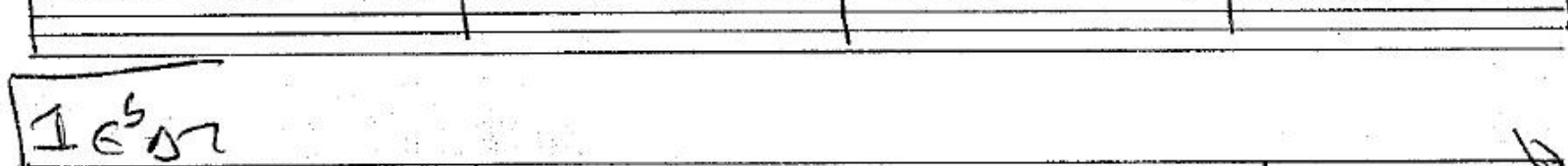
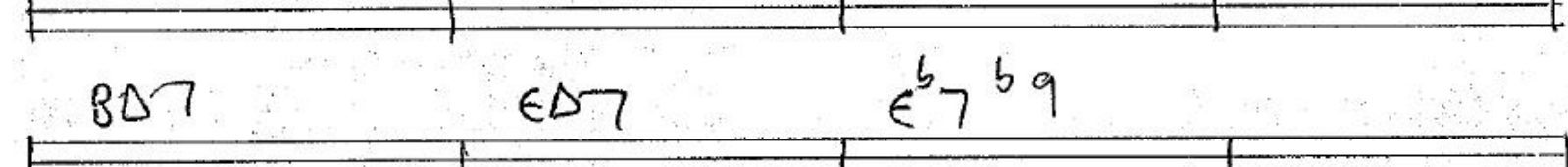
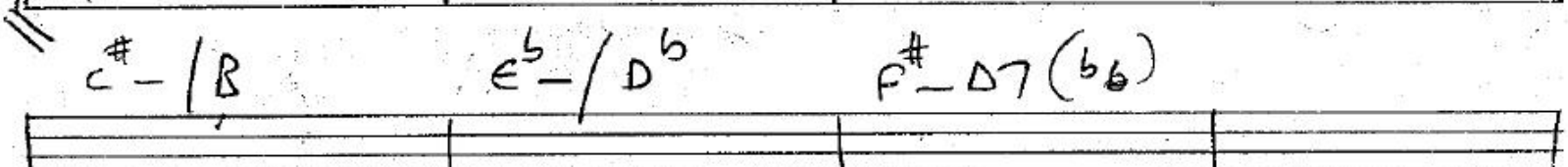
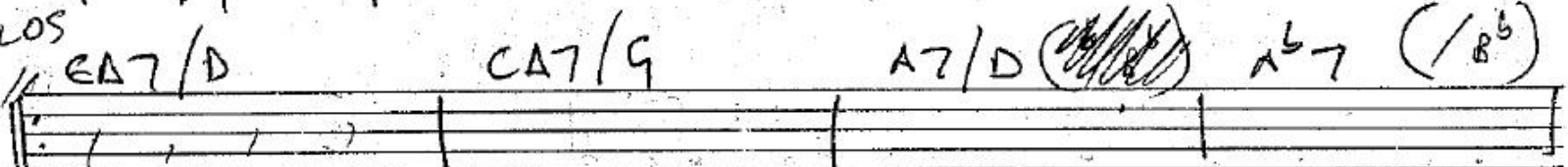
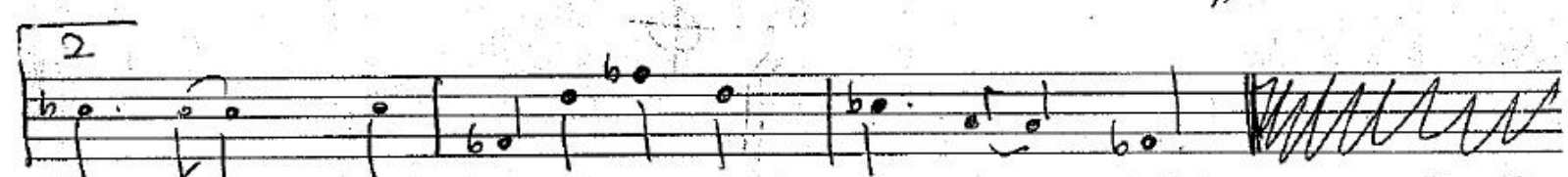
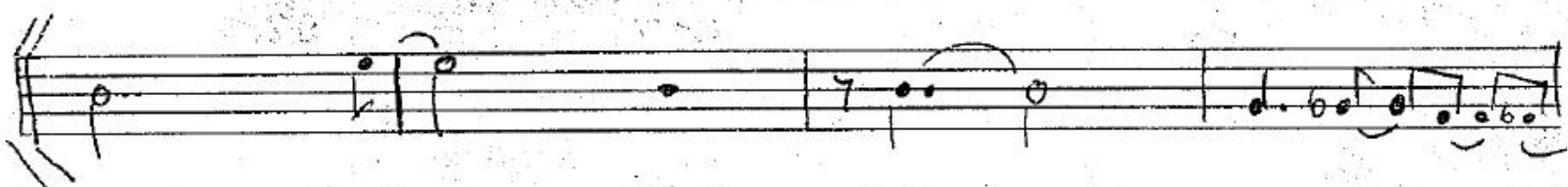
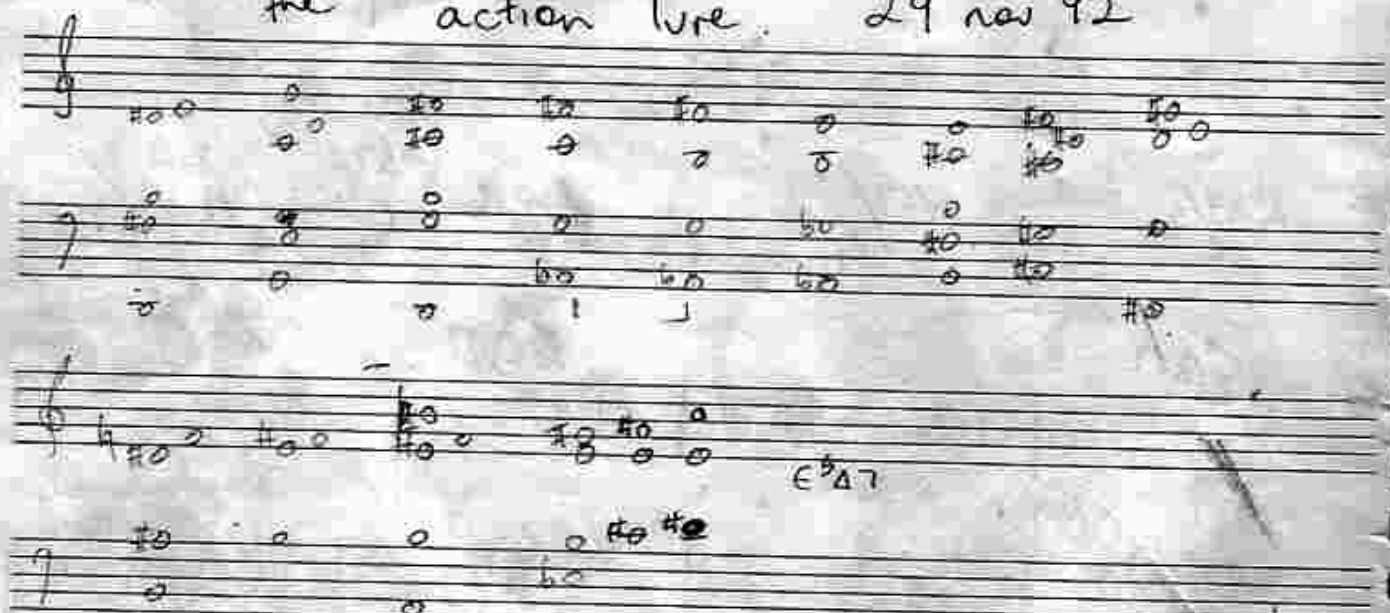

E⁺Δ7/D (B/D) CΔ7/G E⁺Δ7/D CΔ7/A^b A^b-A

EΔ7/G[#] ~~DΔ7/B~~ ~~D⁺Δ7/B~~ ~~C⁺Δ7/B~~ ~~D⁺Δ7/C[#]~~ DΔ7/F[#]

BΔ7/F[#] BΔ7/E E add 9 E⁺Δ7/A E/E^b

E/E^b ~~A^b~~ E^b ~~E^b~~ A^b

F# Swing head

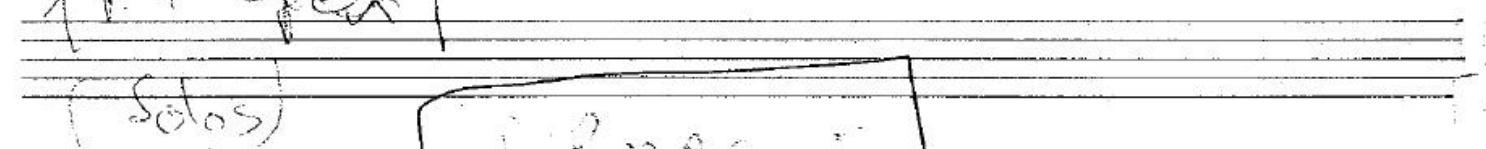
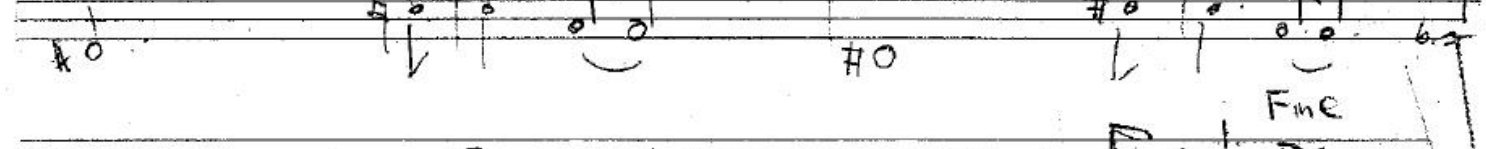
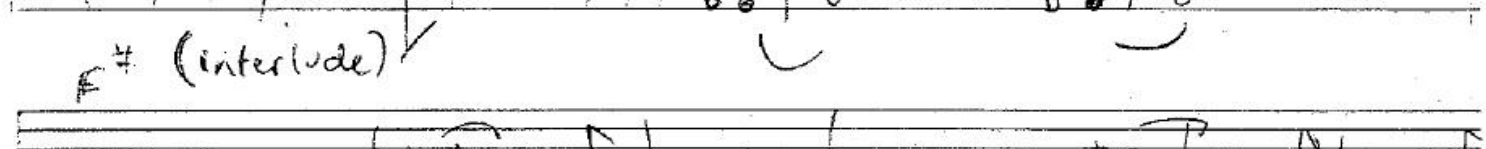
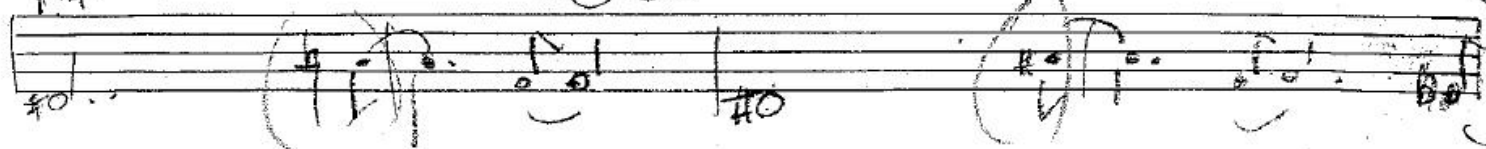

George Cole new lick ~~Matthew~~ KARNDEN.

Bermagui

CHIPPES

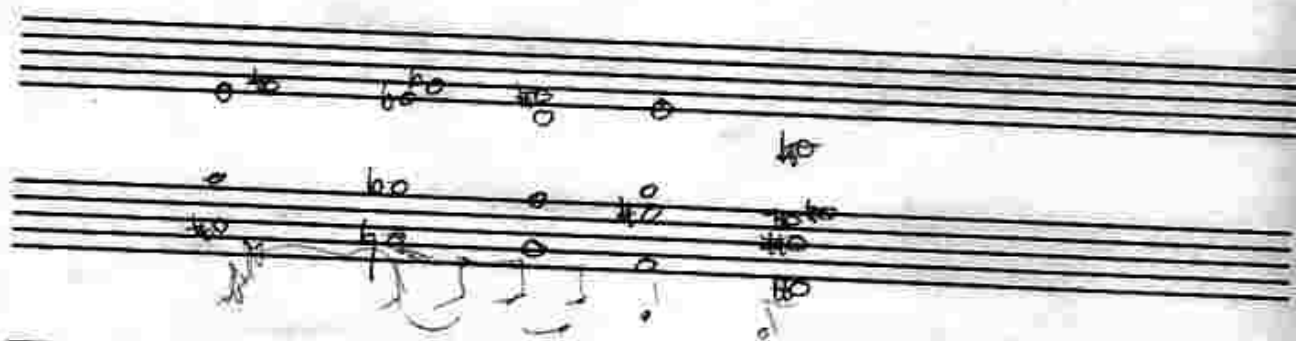
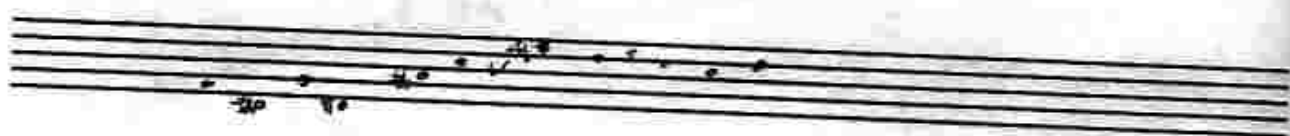
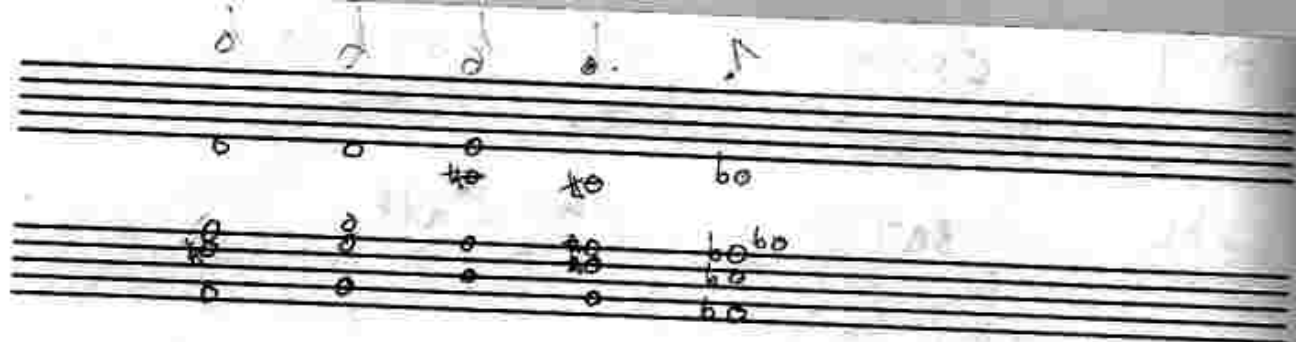

Fingir

ROYALE

FISHING

GUITAR

Chords: C#7, G#7/B, A7, F#7, A7, Balt, A7, C#7, A#7, B-, F#7/b9, E7, D7, D#7/F# (3), G7, E#7/G#.

Melody: The melody is written on a single staff, starting with a treble clef and a 2/4 time signature. It consists of a series of eighth and quarter notes, with some triplets indicated by a '3' over a bracket.

Bass: The bass line is written on a single staff, starting with a bass clef. It consists of a series of eighth and quarter notes, with some triplets indicated by a '3' over a bracket.

Other markings: The word "Balt" is written below the bass line in the first measure. The word "Balt" is also written above the bass line in the fifth measure.

~~FINN~~ FISHIN

X

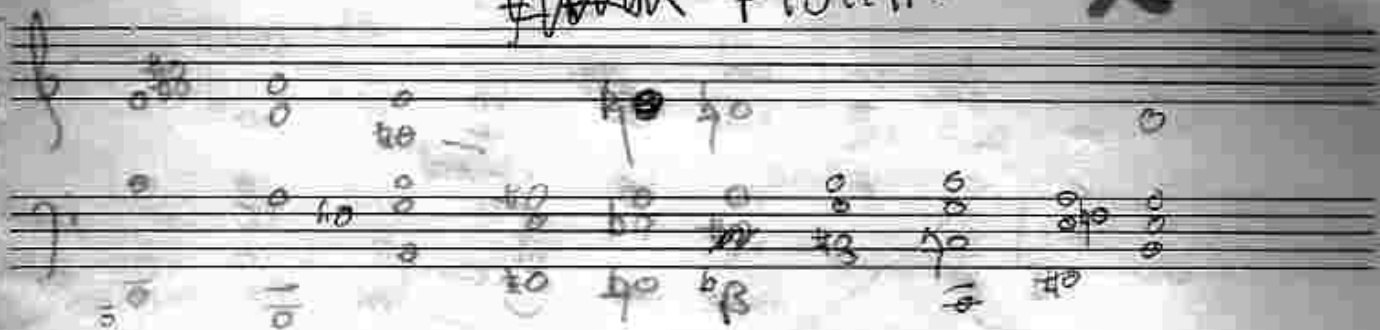

19/1/95

Balt

D^b/A^b A^b D^b/B C^b D/A

$AM/C^{\#}$

D^b_7

D_7

E/D

$B-7$

A_7

D^b/A

G

$B-$

G_7

$B-7$

D_7

B_7

$A_7/C^{\#}$

D_7

$C-7$

F_7

G_7

E_7

D^b

G_7

E_7

D_7

$B-$

D^b

D_7

100% bent

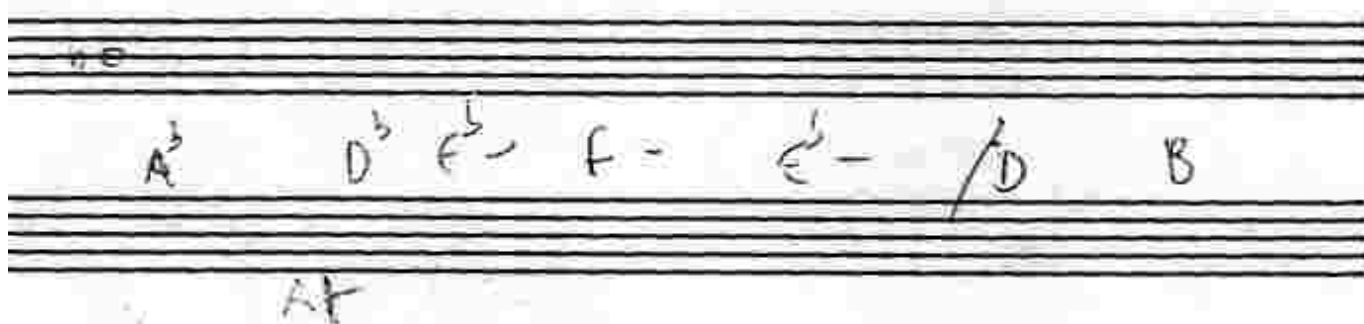
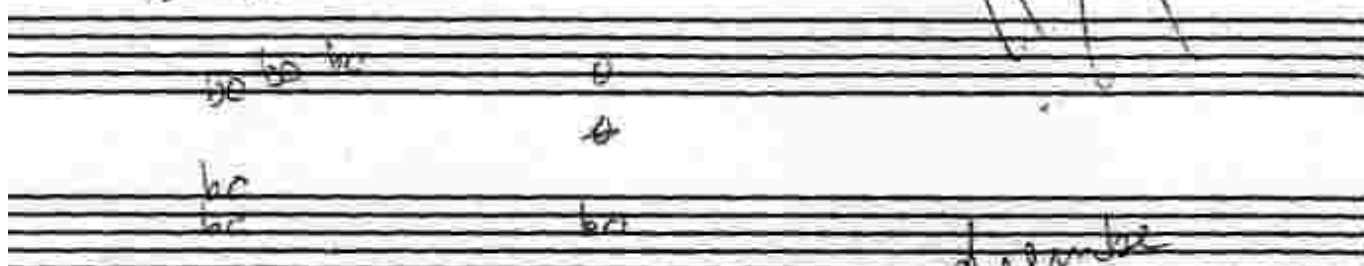

THE SHED

S

who's screaming

BWS

Latin (4/3)

swing

GA7

ED7

Blowing (swing)

4X

GA7

ED7

Dm7

F#

F#

BΔ7

E-

Eatt

DΔ7 sus

CΔ7

B/E

whos screening? 2 may 95

salt ← E alt D7sus + B

Brown

D^b/F C/E E- B- CΔ7sus FΔ7sus A^b7sus G7sus

EΔ7 DΔ7 F[#]Δ7 BΔ7

E- (E^b alt DΔ7sus CΔ7

E→D